

NOTICE!!

These documents have been scanned!

Do not place un-scanned documents beneath this notice!

Do not remove this notice from this file!

GPO Jacket No. 560-102
Print Order 61540
Rise Business Services, LLC
Job=AZ15 4/29/2019



Box Number= AZ15005



Claim Begin-End: AMC446472-AMC446473

1 Initial Receipt



AZ15005-32

AMC450400-AMC453366

United States Department of the Interior
Bureau of Land Management
 DIV OF LANDS, MINRLS & ENERGY
 ONE N CENTRAL AVE
 PHOENIX, AZ 85004 -4427
 Phone: 602-417-9200

Receipt

No: 4002908

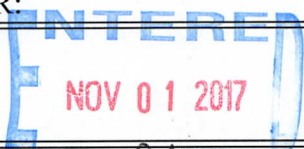
Transaction #: 4113372	
Date of Transaction: 10/25/2017	
CUSTOMER:	
ARIZONA GOLD CLAIMS LLC PO BOX 5 MAYER, AZ 86333-0005 US	

BY: R. Am

LINE #	QTY	DESCRIPTION	REMARKS	UNIT PRICE	TOTAL
1	2.00	LOCATABLE MINERALS / MINING CLAIMS-NEW, UNADJUD, ONE OR MORE AUTH NOS / NEW MINING CLAIM PROCESSING FEE CASES: AMC446472/\$20.00, AMC446473/\$20.00		- n/a -	40.00
2	2.00	LOCATABLE MINERALS / MINING CLAIMS-NEW, UNADJUD, ONE OR MORE AUTH NOS / NEW MINING CLAIMS LOCATION FEE CASES: AMC446472/\$37.00, AMC446473/\$37.00		- n/a -	74.00
3	2.00	LOCATABLE MINERALS / MINING CLAIMS-NEW, UNADJUD, ONE OR MORE AUTH NOS / NEW MINING CLAIMS MAINTENANCE FEE CASES: AMC446472/\$155.00, AMC446473/\$155.00		- n/a -	310.00
TOTAL:					\$424.00

PAYMENT INFORMATION			
1	AMOUNT:	212.00	POSTMARKED: N/A
	TYPE:	CHECK	RECEIVED: 10/25/2017
	CHECK NO:	1015	
	NAME:	ARIZONA GOLD CLAIMS LLC PO BOX 5 MAYER AZ 86333-0005 US	
2	AMOUNT:	212.00	POSTMARKED: N/A
	TYPE:	CHECK	RECEIVED: 10/25/2017
	CHECK NO:	1016	
	NAME:	ARIZONA GOLD CLAIMS LLC PO BOX 5 MAYER AZ 86333-0005 US	

NOTICE!!

These documents have been scanned!

Do not place un-scanned documents beneath this notice!

Do not remove this notice from this file!

GPO Jacket No. 560-102
Print Order 61540
Rise Business Services, LLC
Job=AZ15 4/29/2019



Box Number= AZ15005



Claim Begin-End: AMC446472-AMC446473

2 Correspondence



AZ15005-32

AMC450400-AMC453366

**NO
DOCUMENTS
FOUND**

NO DOCUMENTS FOUND
NO DOCUMENTS FOUND

NOTICE!!

These documents have been scanned!

Do not place un-scanned documents beneath this notice!

Do not remove this notice from this file!

GPO Jacket No. 560-102
Print Order 61540
Rise Business Services, LLC
Job=AZ15 4/29/2019



Box Number= AZ15005



Claim Begin-End: AMC446472-AMC446473

3 Transfers



AZ15005-32

AMC450400-AMC453366

**NO
DOCUMENTS
FOUND**

NO DOCUMENTS FOUND
NO DOCUMENTS FOUND

NOTICE!!

These documents have been scanned!

Do not place un-scanned documents beneath this notice!

Do not remove this notice from this file!

GPO Jacket No. 560-102
Print Order 61540
Rise Business Services, LLC
Job=AZ15 4/29/2019



Box Number= AZ15005



Claim Begin-End: AMC446472-AMC446473

4 Annual Filings



AZ15005-32

AMC450400-AMC453366

433684
 438327
 440506
 446472

MAINTENANCE FEE PAYMENT

Claimant Name: ARIZONA GOLD CLAIMS LLC
 Address: P. O. BOX 5
 City: MAYER State: AZ Zip: 86333
 Telephone: 928-710-4405
 E-mail address: tahoe737@yahoo.com
 Signature: *T. Hoyle*

BLM
 Date
 Stamp

PHOENIX, ARIZONA

2018 AUG 14 A 11:57

RECEIVED
 BLM AT STATE OFFICE

Check here if this is a change of address.

LINE NO.	AMC NUMBER	CLAIM/SITE NAME	COUNTY RECORDER DATA (If available)	TWP	RNG	SEC
1	433684 ←	TRAILS END MINE		11N	2W	1
2	438327 ←	ANTELOPE #6		10N	4W	17
3	440506 ←	AZTEC GOLD		10N	2E	5
4	446472 ↙	VULCAN MINE		8N	3W	21
5	446473 ↘	THUNDERBOLT		10N	1E	1
6						
7						
8						
9						
10						

List additional claims on Form MCF114.

No. of Claims*: _____ x \$155 = _____
 Check No: _____ Init. _____
 Receipt No.: 4336176
 For BLM Use Only

Bureau of Land Management
 Arizona State Office
www.blm.gov/az/

* \$155 per lode mining claim, mill site, or tunnel site; and \$155 for each 20 acres or portion thereof for each placer mining claim.

Form: MCF112
 Revised July 2014

This form is available from the Arizona Geological Survey and may be reproduced

ENTERED
 AUG 21 2018
 BY: Ram

August 9, 2018

RECEIVED
BLM AZ STATE OFFICE
2018 AUG 14 A 11:57
PHOENIX, ARIZONA

Dear BLM:

I would like to pay my 2019 maintenance assessment fees.

Can you return the stamped form.

Thanks,

Tim Hayden
Arizona Gold Claims LLC
P.O. Box 5
Mayer, AZ 86333

08-14-18

ARIZONA GOLD CLAIMS LLC
P.O. BOX 5
MAYER, AZ 86333

PHOENIX AZ 852

10 AUG 2018 PM 11 L

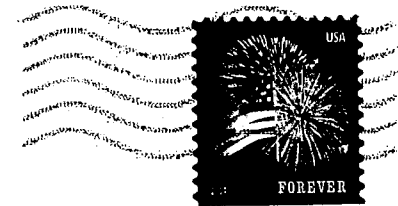

RECEIVED
BLM AZ STATE OFFICE

2018 AUG 14 A 11:57

PHOENIX, ARIZONA

BLM
ATTN: MAINT FEE PAYMENT
1 N. CENTRAL SUITE 500
PHOENIX, AZ
85004

85004-442700

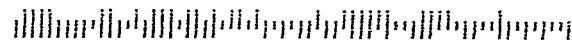

United States Department of the Interior
Bureau of Land Management
 DIV OF LANDS, MINRLS & ENERGY
 ONE N CENTRAL AVE
 PHOENIX, AZ 85004 -4427
 Phone: 602-417-9200

Receipt

No: 4236176

Transaction #: 4351546	
Date of Transaction: 08/15/2018	
CUSTOMER:	
ARIZONA GOLD CLAIMS LLC PO BOX 5 MAYER, AZ 86333-0005 US	

LINE #	QTY	DESCRIPTION	REMARKS	UNIT PRICE	TOTAL
1	1.00	LOCATABLE MINERALS / MINING CLAIMS- NOT NEW-UNADJUD, ONE AUTH NO. ONLY / MINING CLAIM MONEY RECEIVED CASES: AMC433684/\$775.00	MAINT 2019/5	- n/a -	775.00
TOTAL:					\$775.00

PAYMENT INFORMATION			
1	AMOUNT:	775.00	POSTMARKED: N/A
	TYPE:	CHECK	RECEIVED: 08/14/2018
	CHECK NO:	1017	
	NAME:	ARIZONA GOLD CLAIMS LLC 20058 E CONESTOGA DR MAYER AZ 86333 US	

REMARKS

This receipt was generated by the automated BLM Collections and Billing System and is a paper representation of a portion of the official electronic record contained therein.

NOTICE!!

These documents have been scanned!

Do not place un-scanned documents beneath this notice!

Do not remove this notice from this file!

GPO Jacket No. 560-102
Print Order 61540
Rise Business Services, LLC
Job=AZ15 4/29/2019



Box Number= AZ15005



Claim Begin-End: AMC446472-AMC446473

5 Miscellaneous



AZ15005-32

AMC450400-AMC453366

**NO
DOCUMENTS
FOUND**

NO DOCUMENTS FOUND
NO DOCUMENTS FOUND

NOTICE!!

These documents have been scanned!

Do not place un-scanned documents beneath this notice!

Do not remove this notice from this file!

GPO Jacket No. 560-102
Print Order 61540
Rise Business Services, LLC
Job=AZ15 4/29/2019



Box Number= AZ15005



Claim Begin-End: AMC446472-AMC446473

6 Location Notices-Amendments and Supporting Documents



AZ15005-32

AMC450400-AMC453366

MINING CLAIM STATUS REPORT

Data Entered: 11/1/17 Rpm

MTP Checked By: _____
GEO Checked By: JEP

LEAD SERIAL NUMBER: AMC 446472 thru AMC 446473

NUMBER OF CLAIMS & TYPE:

2 LODE
____ PLACER
____ ASSOCIATION PLACER
____ MILL SITE
____ TUNNEL SITE

CHARGES:

Processing Fee @ \$20 = \$ 40⁰⁰
Location Fee @ \$37 = \$ 74⁰⁰
Maintenance Fee @ \$155 = \$ 310⁰⁰
Add'l Maint Fee for Assoc Placer = \$ _____
SUBTOTAL \$ 424⁰⁰
Other Fees \$ _____
Other Fees \$ _____
TOTAL \$ 424

TOTAL ACREAGE: _____ Per Claim
(Placer Only)

NUMBER OF LOCATORS: 1

DOCUMENTS RECEIVED VIA: Over-the-Counter [] Mail [] TIMELY FILED: Yes [] No []

LEGAL DESCRIPTION: T 8N R 3W SEC 21
T 10N R 1E SEC 1
T _____ R _____ SEC _____
T _____ R _____ SEC _____
T _____ R _____ SEC _____

BLM [] FOREST SERVICE [] SUBJ TO PL 359: Yes [] No []
WILDERNESS AREA [] _____

SPLIT ESTATE: N/A [] SX [] PX [] OTHER [] _____
SRHA [] Was proper Notice filed if located on SHRA Land? Yes [] No []

RECONVEYED MINERALS ON BLM LAND REQUIRE OPENING ORDER FROM 1944 TO 1993:
Open to Entry On _____ N/A []

COMMENTS/STATUS: VOID [] PARTIALLY VOID [] PVT MINERALS [] WITHDRAWN LANDS []
OTHER [] _____

[] Claimant acknowledges that portions of the following claim(s) site(s) may be void or voidable.

Printed Name of Claimant _____ Signature of Claimant _____

*****FINAL ADJUDICATION*****

DATE 6/5/2018 INITIALS Rpm



WHEN RECORDED
RETURN TO:
ARIZONA GOLD CLAIMS
P.O. BOX 5
MAYER, AZ 86333

LOCATION NOTICE FOR LODE MINING CLAIM

Amendment BLM Serial # _____

NOTICE IS HEREBY GIVEN that the VULCAN MINE
_____ lode mining claim has been located
by ARIZONA GOLD CLAIMS LLC whose current mailing
address is P.O. BOX 5
MAYER, AZ 86333

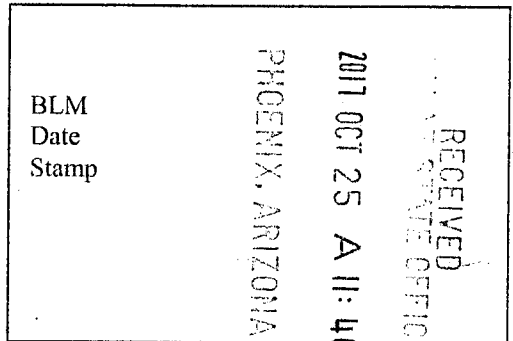

The general course of this claim is NORTH TO SOUTH and it is situated in YAVAPAI
County, Arizona. This claim is 1500 feet in length and 600 feet in width.

20.66 Total Claim Acreage. This claim runs from the location monument on which this location notice
is posted on the centerline of the claim approximately 600 feet in a NORTH direction to the NORTH
end line and 300 feet in a WEST direction to the WEST end line. This claim is marked by six
monuments, one at each corner and one at the center of each end line of the claim.

The location monument on which this notice is posted is situated within Section 21, Township 8
N, Range 3 W, Gila Salt River Base and Meridian, Arizona and this claim encompasses portions
of the following quarter section(s), section(s), Township(s) and Range(s) NW 1/4 AND NE 1/4 OF SECTION 21
T8N, R3E

Gila Salt River Base and Meridian, Arizona.

The locality of this claim with reference to some natural object or permanent monument and additional information
(if any) concerning its locality are as follows: THE SOUTHWEST CORNER OF THE CLAIM IS 3690 FEET
NORTHEAST OF THE SOUTHWEST CORNER OF SECTION 21, T8N, R3W G&SRM

_____ The above information is shown on the attached map.

DATED AND POSTED on the ground this 6TH day of OCTOBER, 20 17.

LOCATOR(s) AGENT

Print Name(s) TIMOTHY HAYDEN

Signature(s) T Hayden

AMC446472

MINING CLAIM MAP

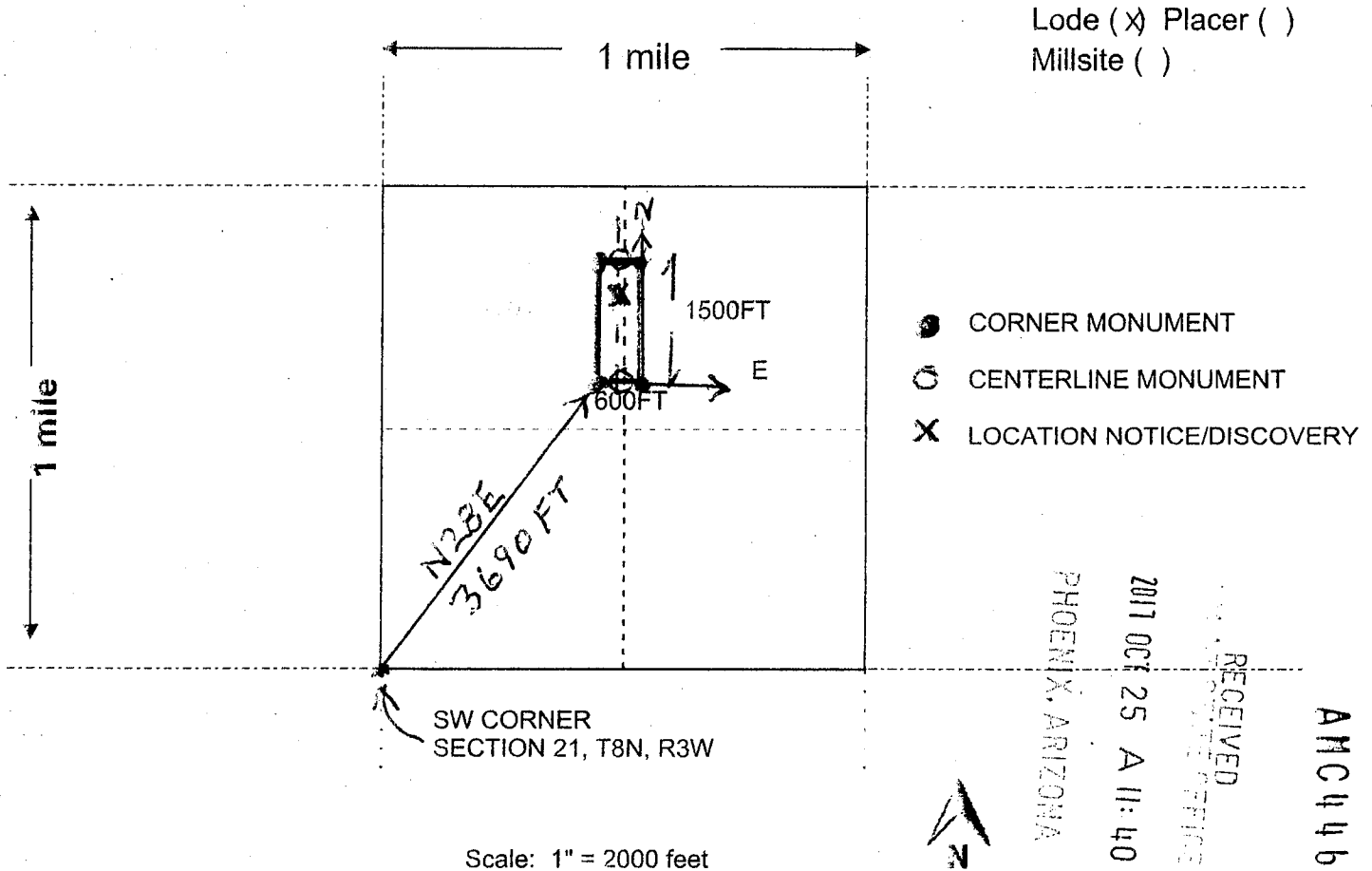

Lode (X) Placer ()
Millsite ()

- CORNER MONUMENT
- CENTERLINE MONUMENT
- X LOCATION NOTICE/DISCOVERY

RECEIVED
 2011 OCT 25 A 11:40
 PHOENIX, ARIZONA

AMC446472

Scale: 1" = 2000 feet

1. The above map depicts the VULCAN MINE mining claim, which is located in Section (s) 21, Township 8 N, Range 3 W, Gila and Salt River Base and Meridian, YAVAPAI County, Arizona. Total claim acreage is 20.66
2. The type of corner and location monuments used are as follows: CAPPED 2 INCH PVC PIPE SET ON STEEL REBAR
3. The bearings and distances in degrees and feet between claim corners and to a public land survey monument are as depicted on the map.
4. If the claim is a placer or millsite claim with exterior limits conforming to legal subdivisions of the public survey, provide a legal description of the claim _____

Form MCF100a
Revised July 2014



WHEN RECORDED
RETURN TO:
ARIZONA GOLD CLAIMS LLC
P.O. BOX 5
MAYER, AZ 86333

LOCATION NOTICE FOR LODE MINING CLAIM

Amendment BLM Serial # _____

NOTICE IS HEREBY GIVEN that the THUNDERBOLT
_____ lode mining claim has been located
by ARIZONA GOLD CLAIMS LLC whose current mailing
address is P.O. BOX 5
MAYER, AZ 86333

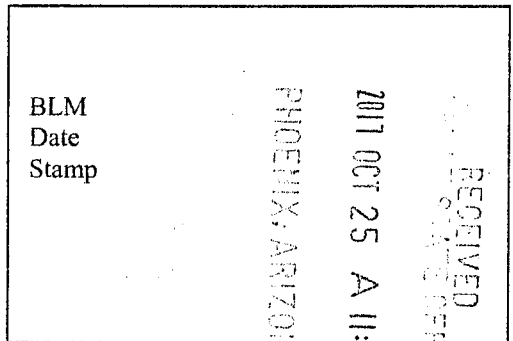

The general course of this claim is WEST TO EAST and it is situated in YAVAPAI
County, Arizona. This claim is 1500 feet in length and 600 feet in width.

20.66 Total Claim Acreage. This claim runs from the location monument on which this location notice
is posted on the centerline of the claim approximately 1200 feet in a EAST direction to the EAST
end line and 300 feet in a SOUTH direction to the SOUTH end line. This claim is marked by six
monuments, one at each corner and one at the center of each end line of the claim.

The location monument on which this notice is posted is situated within Section 1, Township 10
N, Range 1 E, Gila Salt River Base and Meridian, Arizona and this claim encompasses portions
of the following quarter section(s), section(s), Township(s) and Range(s) SE 1/4 OF SECTION 1, T10N, R1E

Gila Salt River Base and Meridian, Arizona.

The locality of this claim with reference to some natural object or permanent monument and additional information
(if any) concerning its locality are as follows: THE SOUTHWEST CORNER OF THE CLAIM IS 4020 FEET
NORTHEAST OF THE SOUTHWEST CORNER OF SECTION 1, T10N, R1E, G&SRM

_____ The above information is shown on the attached map.

DATED AND POSTED on the ground this 5TH day of OCTOBER, 20 17.

LOCATOR(s) AGENT

Print Name(s) TIMOTHY HAYDEN

Signature(s) T Hayden

ANCI 446473

MINING CLAIM MAP

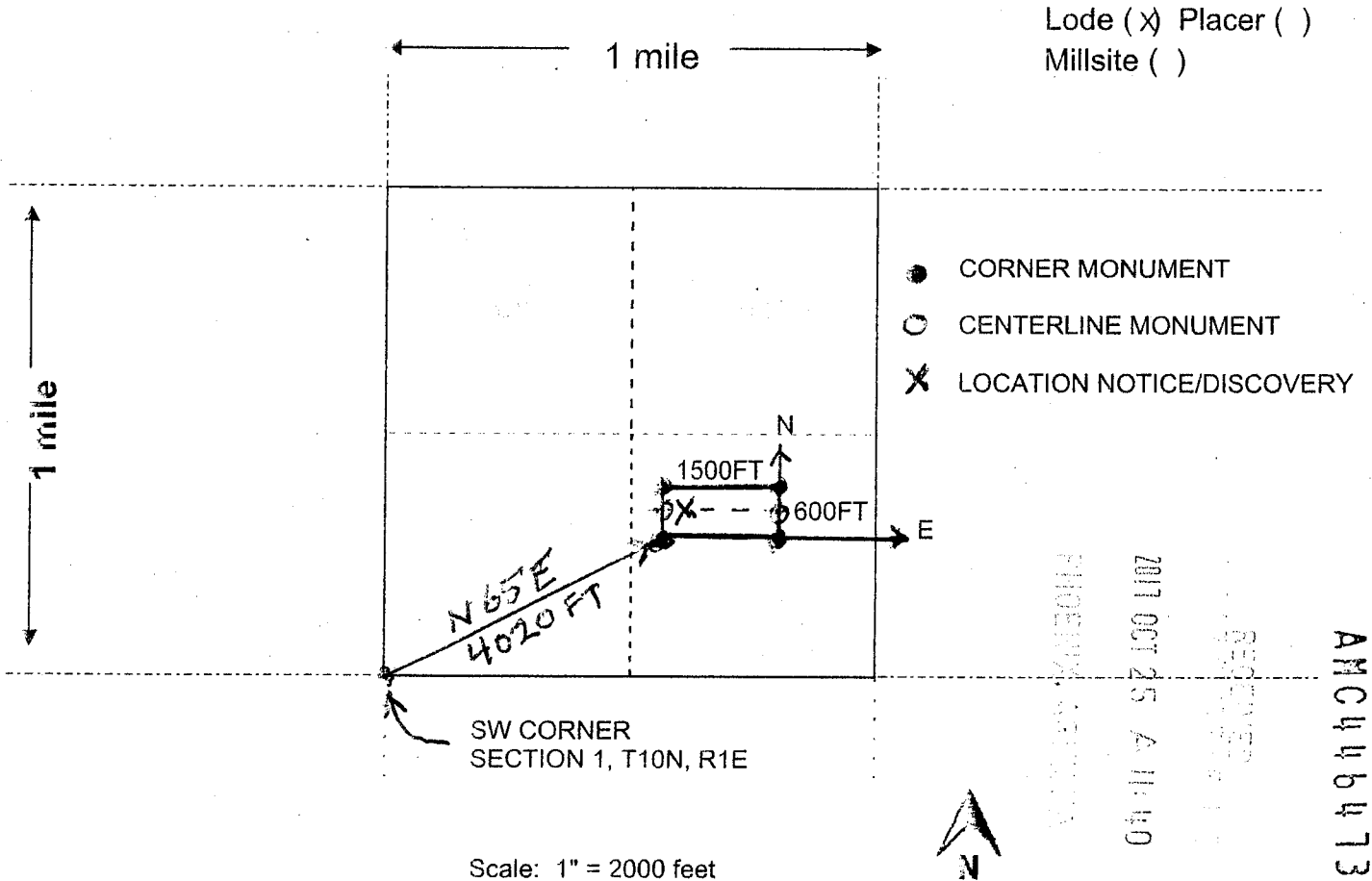

- The above map depicts the THUNDERBOLT mining claim, which is located in Section (s) 1, Township 10 N, Range 1 E, Gila and Salt River Base and Meridian, YAVAPAI County, Arizona. Total claim acreage is 20.66
- The type of corner and location monuments used are as follows: CAPPED 2 INCH PVC PIPE 5 FEET HIGH SET ON STEEL REBAR
- The bearings and distances in degrees and feet between claim corners and to a public land survey monument are as depicted on the map.
- If the claim is a placer or millsite claim with exterior limits conforming to legal subdivisions of the public survey, provide a legal description of the claim _____

Form MCF100a
 Revised July 2014

RUN TIME: 12:38 PM

RUN DATE: 10/25/2017
Page 1 of 1

DEPARTMENT OF INTERIOR
BUREAU OF LAND MANAGEMENT

Input Parameters for Geographic Report with Land

System Id = CR

Admin State = AZ

Geo State =

Casetype Begins With

Case Disp Txt = AUTHORIZED, CANCELLED, EXPIRED, PENDING, REJECTED, RELINQUISHED, VOID, WITHDRAWN

Mer Twp Rng = 14 0080N 0030W, 14 0100N 0010E

Section = 021, 999

Mtrs =

Commodity =

Commodity Txt =

Pending Org =

Pend Org Decode =

Total Rows Returned: 3

NO WARRANTY IS MADE BY BLM FOR USE OF THE DATA
FOR PURPOSES NOT INTENDED BY BLM

RUN TIME: 12:38 PM

Adm State: AZ

UNITED STATES DEPARTMENT OF INTERIOR
BUREAU OF LAND MANAGEMENT
GEOGRAPHIC REPORT WITH LAND
Sorted by Serial Number

RUN DATE: 10/25/2017

Page 1 of 1

Serial Number: AZA 028558
Total Case Acres: 25,517.000

<u>CaseType</u>	<u>Case Disp</u>				<u>Sect</u>	<u>Sur Typ</u>	<u>Sur Num</u>	<u>Suff</u>	<u>Subdivision</u>	<u>Act Pend</u>
232107	AUTHORIZED	14	0100N	0010E	021	ALIQ FF			N2,N2SW,SE; PART S2SW;	

Serial Number: AZA 031568
Total Case Acres: 1.000

<u>CaseType</u>	<u>Case Disp</u>				<u>Sect</u>	<u>Sur Typ</u>	<u>Sur Num</u>	<u>Suff</u>	<u>Subdivision</u>	<u>Act Pend</u>
293200	EXPIRED	14	0080N	0030W	021	FF			PORTION OF;	

RUN TIME: 12:35 PM

DEPARTMENT OF INTERIOR
BUREAU OF LAND MANAGEMENT

RUN DATE: 10/25/2017
Page 1 of 1

Input Parameters for Geographic Report with Land

System Id = CR

Admin State = AZ

Geo State =

Casetype Begins With

Case Disp Txt = AUTHORIZED, CANCELLED, EXPIRED, PENDING, REJECTED, RELINQUISHED, VOID, WITHDRAWN

Mer Twp Rng = 14 0100N 0010E

Section = 001, 999

Mtrs =

Commodity =

Commodity Txt =

Pending Org =

Pend Org Decode =

Total Rows Returned: 0

NO WARRANTY IS MADE BY BLM FOR USE OF THE DATA
FOR PURPOSES NOT INTENDED BY BLM

RUN TIME: 12:35 PM

Adm State:

**UNITED STATES DEPARTMENT OF INTERIOR
BUREAU OF LAND MANAGEMENT
GEOGRAPHIC REPORT WITH LAND
Sorted by Serial Number**

RUN DATE: 10/25/2017

Page 1 of 1

